lebhaft

Im Lötschbärgtunu

T.Aeschbacher

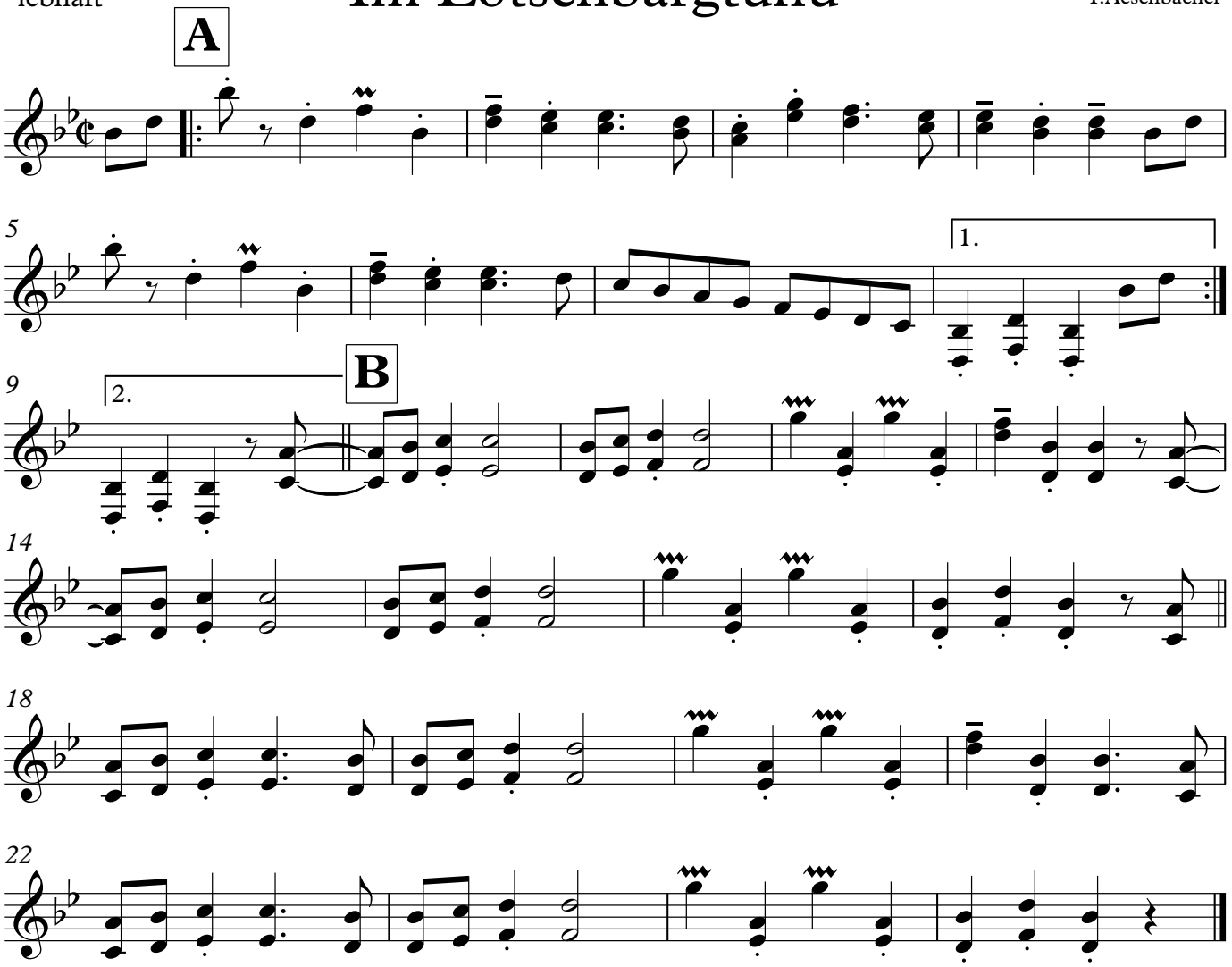

© T.Aeschbacher, Langenthal